New Trend in Music Book 3

Module 3 Fruitful Lives **Assessment Paper** **Paper 2 Listening**

(Teacher's Edition)

Name: _____ Class: _____

Marks: _____/20_____

(1) Listen to the song *Ye Ying*《夜鶯》 and answer the following questions. (6 marks)

(a) The song is in (simple / compound) (duple / triple / quadruple) time.

(b) The song is started in (major / minor) and then modulated to its relative (major / minor)

(c) The form of the song is ___ternary___ form.

(d) Where does the new key of the melody start? Put a "✓" near the lyrics.

夜鶯，夜鶯，你的歌聲夜夜唱不休，	_____
請告訴我你將飛向何處去遨遊?	_____
別的少女聽見你，	✓
是否感到憂愁？	_____
是否悽惶不成眠，	_____
熱淚長相流？	_____

(2) Listen to your teacher playing the following phrase. Fill in the missing notes and the information about the modulation. (8 marks)

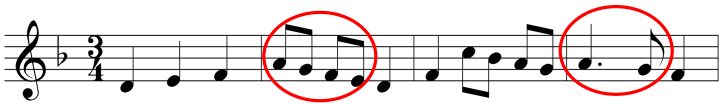

The melody modulates from __D__ (major / minor) to __F__ (major / minor).

(3) Listen to your teacher playing the following rhythmic phrases and fill in the missing rhythmic patterns in appropriate places. (6 marks)

(a)

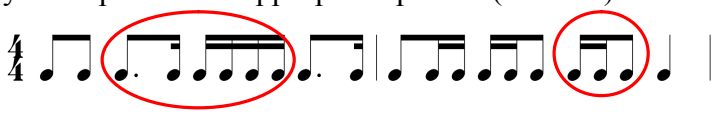

(b)

© All rights reserved

Excellence Publication Co. Ltd. 2012